

TULSA ROAD

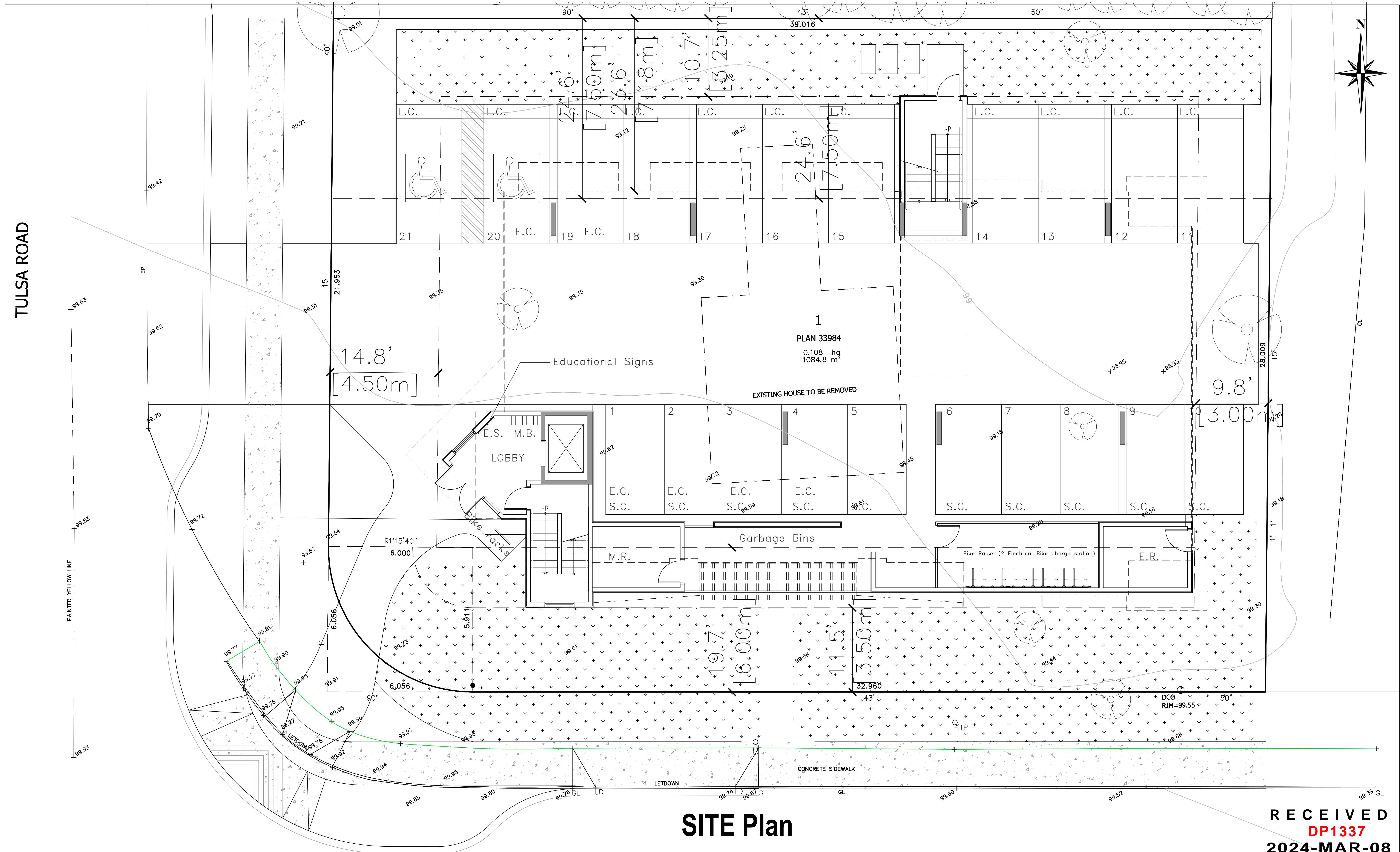
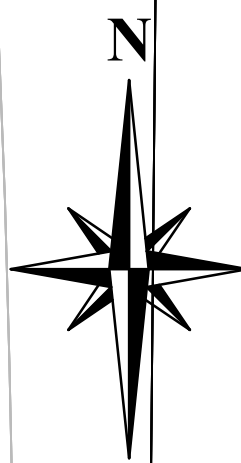

SITE Plan

RECEIVED
DP1337
2024-MAR-08
Current Planning

NOTE:
This drawing is an instrument of service in the property of Daryoush Firdouzi Architecture Inc. and may not be reproduced without their permission and unless the reproduction carries their name. All designs and other information shown on the drawing are for use on the specified project and shall not be used elsewhere without written permission from the architect.
Written dimensions shall have precedence over scaled dimensions. Contractors shall verify and be responsible for all dimensions and conditions on the job and this office shall be informed of any variations from dimensions and conditions shown on the drawing. Shop drawings shall be submitted to this office for approval before proceeding with fabrication.

NO.	DATE	REVISIONS

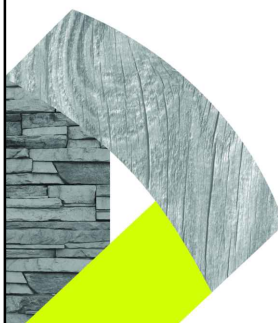

PRELIMINARY

D-ARCHITECTURE
 6377 ICARUS DRIVE, NANAIMO, BC V9V 1N4
 T: 250-933-1991, E: FIRDOUZI@SHAW.CA
 DARYOUSH FIRDOUZI ARCHITECTURE INC.

SEAL

CONSULTANT LOGO

SCALE
3/16" = 1'-0"
 DRAWN
 CHECKED
 DATE
7 May 20

PROJECT
2126 Meredith Road
NANAIMO, BC

CLIENT
Brian McCullough

PROJECT NO.
2859

SHEET TITLE
SITE PLAN

SHEET NO.
A1.1

REVISION